



Warmsworth Community Profile

Well Doncaster

Community Led Health and Wealth

Empowering people in Doncaster to live better, healthier, and happier lives.

www.welldoncaster.uk

Well Doncaster
**Community
Wealth Builder**

Well Doncaster
Be Well



**City of
Doncaster
Council**

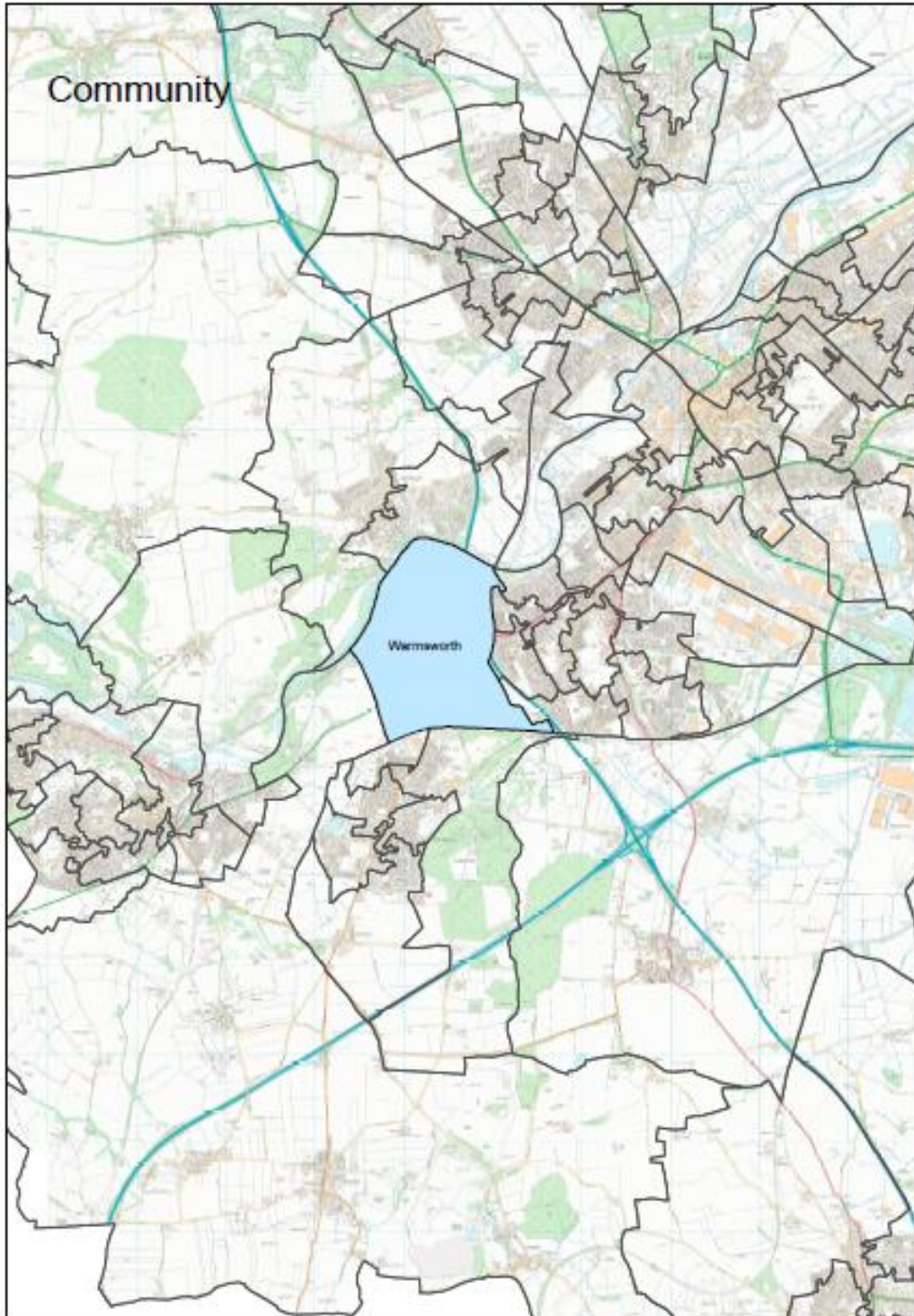

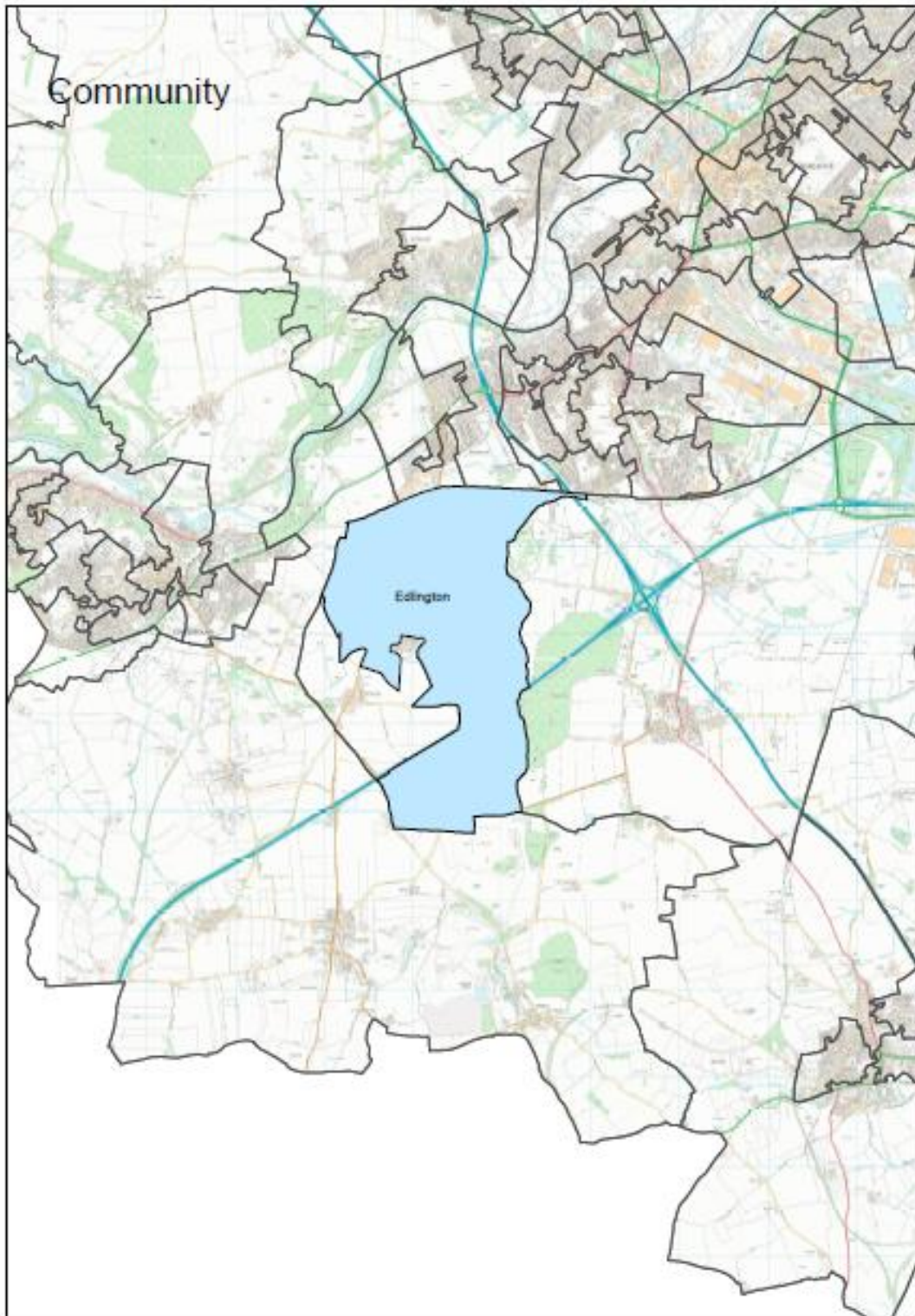

Contents

This Report.....	6
One Page Summary	8
Assets	9
Asset Maps.....	9
Population Health Management	12
Community Insight	14
Appreciative Inquiry	14
Doncaster Talks.....	19
Ward Members	20
Health and Wealth.....	21
Heath Inequalities.....	21
Deprivation	21
Wealth Inequalities.....	22
Fuel Poverty	23
Employment	23
Citizens Advice Doncaster Borough.....	24
Food Poverty.....	26
The Bread and Butter Thing	27
Health Inequalities.....	28
Life Expectancy.....	28
Long Term Health Conditions.....	28
Incidence of Death	29
Alcohol Intake	30
Smoking.....	31
Childhood Development.....	32
Childhood Obesity	33
School Attainment.....	33
Learner Outcomes	34
Family Hubs	34
Physical activity	36
Green Spaces and Parks	37
Future Parks	37
Community Information	39
Population.....	39
Population Size	39

Age Profile	39
Housing	39
Community Safety	41
Key Community Safety Priorities	41
Community Voice / Key Safety Concerns	42
Anti-social Behaviour and Vulnerable Victims	42
Wellbeing Service	43
Community Investment	43
References	44
Appendix	44

This Report

This report uses a population health management approach to looking at the health of a whole group of people, such as a town, neighbourhood, or community instead of just focusing on one person at a time. It is designed to help community leaders, services, residents etc. understand the strengths of both people and place, whilst also looking into what health challenges are common in that group, what services are needed most, and where help is lacking. By using data and trends, this Community Profile can inform tailored ways to keep people healthy, prevent illness, and make sure everyone gets the care they need. By focusing on prevention, early intervention, and coordinated care, together we can build healthier communities and support long-term, sustainable improvements in public health. The first Community Profile was written in 2023 and has been refreshed in 2025 to reflect the current opportunities and challenges of the community.

This report focuses on the community Warmsworth, in the Edlington and Warmsworth ward, in the south locality of the city. The report begins with a summary outlining key information and priorities. This document includes conversations with communities, ward members, community organisations, faith groups, residents and other organisations who work in the area. This document is shared with the intention of supporting those conversations and sharing information that might not be readily available to local people.

To ensure each community is represented as accurately as possible, where possible, separate data and illustrations have been used. Data that is only available at ward level will be stated when included. Indirectly Standardised Ratios (ISRs) have been used throughout this document and have been used to compare data at community and ward level, against a reference population. ISRs show how often an event (such as deaths or hospital admissions) occurs in a population compared to what would be expected in a reference population, after adjusting for age differences. England is used as the reference population for ISR's throughout the document.

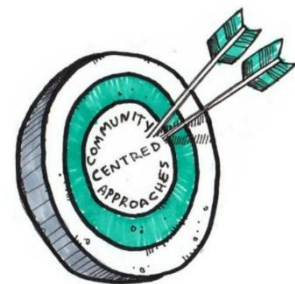

Warmsworth



Smoking prevalence is high at 22.8%, above Doncaster's 19.7% and England's 13%



Low life expectancy with men developing limiting conditions at 53.8 years and women at 55.2 years



Alcohol-related harm is at 48.7 admissions per 1,000 residents in Warmsworth



Overall poverty affects 17% of residents, compared to 29.3% across Doncaster



14.3% of reception-age children are obese and 25% overweight, and Year 6 pupils, 22.9% are obese and 34.3% overweight



Employment rates are relatively strong, with unemployment at 2.1% and 56.9% of residents in work

One Page Summary

Warmsworth is a semi-rural community located four miles from Doncaster city centre and is part of the Edlington and Warmsworth Ward. Warmsworth has a population of around 3,700 and a predominantly White British demographic (96.3%). It has a higher proportion of older residents compared to the city average and a housing profile dominated by owner-occupation, with 46.3% of homes owned outright and only 8.3% socially rented, significantly lower than Doncaster's 17%. The Index of Multiple Deprivation score for 2025 is 17.6, ranking 57th out of 88 communities in Doncaster, indicating relatively low deprivation compared to other areas in the borough.

Despite this, health inequalities remain a concern. Life expectancy in Edlington and Warmsworth is lower than both Doncaster and England averages, with men living 74.1 years and women 79.6 years, compared to 77.8 and 81 years in Doncaster. Healthy life expectancy is also significantly lower, with men developing limiting conditions at 53.8 years and women at 55.2 years. Respiratory and circulatory diseases are prevalent, with emergency hospital admissions for chronic obstructive pulmonary disease nearly double the England rate. Smoking prevalence is high at 22.8%, above Doncaster's 19.7% and England's 13%, and could be a contributing factor to lung cancer being the most common cancer and coronary heart disease the leading cause of premature death. Alcohol-related harm is also an issue, with Warmsworth East recording 48.7 admissions per 1,000 residents, higher than the borough average of 43.7. Childhood obesity is another significant challenge, 14.3% of reception-age children are obese and 25% overweight, while among Year 6 pupils, 22.9% are obese and 34.3% overweight, figures that remain above national averages.

Economic indicators show mixed results. Overall poverty affects 17% of residents, compared to 29.3% across Doncaster, while child poverty stands at 29.5% and older people's poverty at 12%, both lower than borough rates but still concerning. Fuel poverty affects 14.3% of households, in line with England but below Doncaster's 18.8%. Employment rates are relatively strong, with unemployment at 2.1% and 56.9% of residents in work, while 21.2% hold lower managerial or professional roles, higher than the borough average. However, 20.1% of residents have no qualifications, which is below Doncaster's 24.6% but above England's 18.1%.

The key priorities for Warmsworth

- Improving healthy life expectancy, reducing preventable mortality
- Tackling high smoking rates and respiratory disease
- Addressing childhood obesity
- Reducing alcohol-related harm

Assets

Well Doncaster use a community centred approach which allows investment in supporting, working with, and empowering communities to facilitate a healthy community. The voice and role of our communities and taking a strength/assets-based approach is crucial to the achievement of our overall vision. It is recognised that work is needed in the community to expand the understanding of who, how and what is accessed in the area. Greater knowledge of the identity of each community/ward will allow a more appropriate and effective response to community needs.

Asset Maps

The maps below show different types of assets across Warmsworth. These have been developed using ward boundaries rather than Middle-layer Super Output Areas (MSOAs). Larger versions of these maps can be accessed in the [appendix](#).

It should be noted that these maps are a starting point in understanding the community and that further work is needed amongst the community to understand all the assets and how they are used.

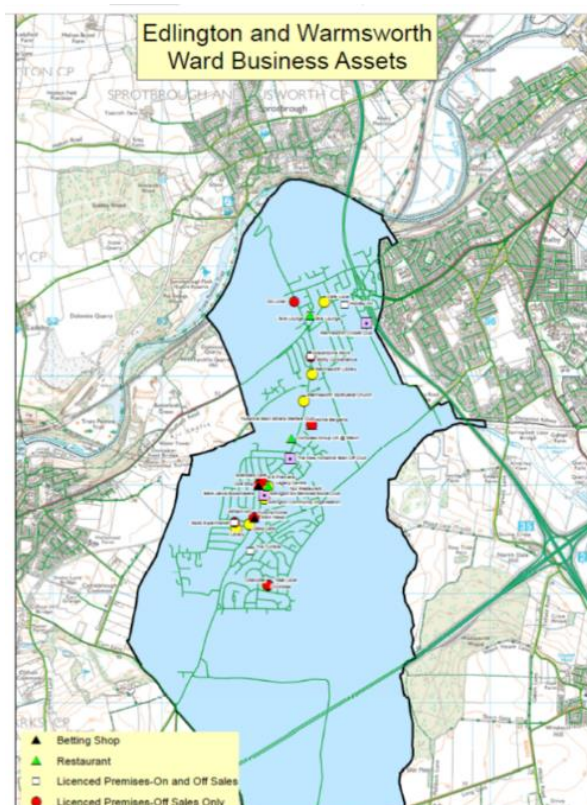

Figure 1. Business Assets in Edlington and Warmsworth

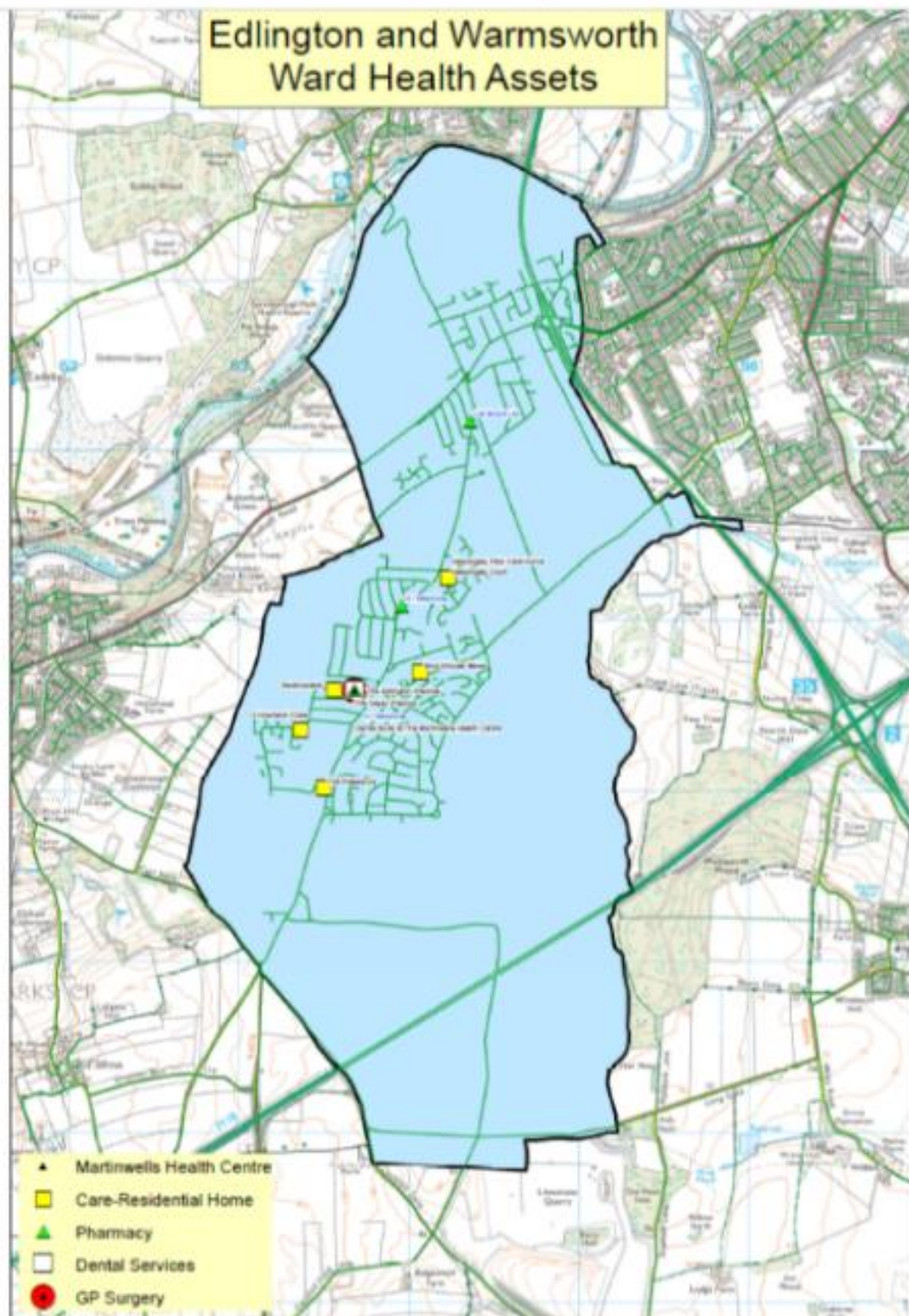

Figure12. Health Assets

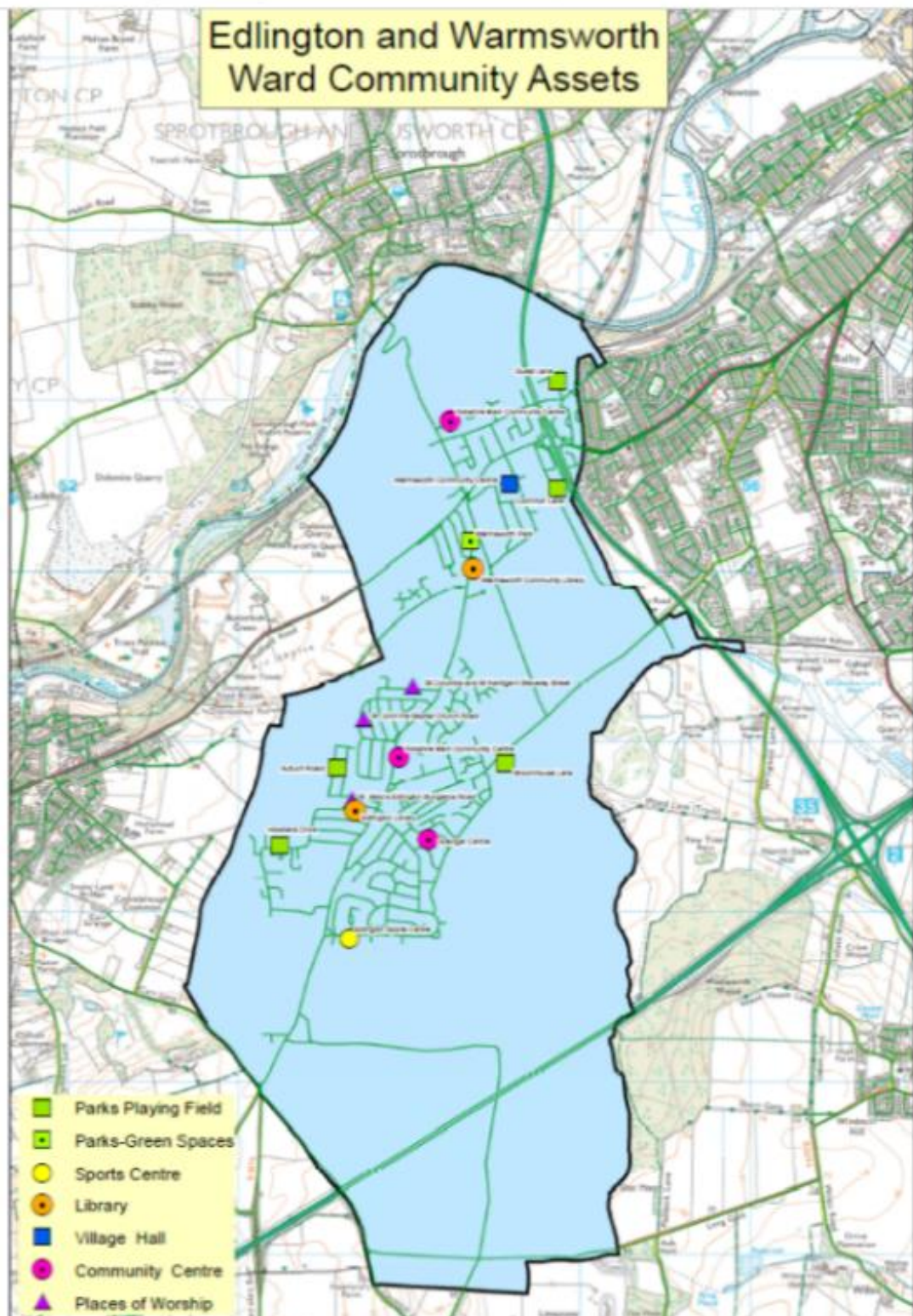
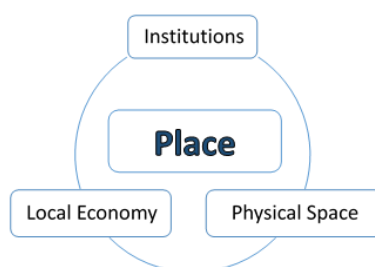

Figure23. Community Assets

Population Health Management

It is vital to understand the impact on the community of nationwide influencing factors such as the COVID19 pandemic and cost of living crisis as well as local and regional issues and opportunities. Understanding community organisations and other assets operating in the community helps up to ensure appropriate and targeted support can be offered, and work can be implemented to manage any gaps or risks associated with changes. Well Doncaster undertake regular population health management insight with community organisations in Hexthorpe, identifying their current status and needs, and work with each group and partners to meet their goals. This is a living document and will be updated and adapted as needs are met and change. If you would like more detail on this, please contact welldoncaster@doncaster.gov.uk

As part of a population health management approach, the following assets have been identified and themed around place and people:



Institutions (Schools/colleges etc.)	Physical space (Parks, carparks etc.)	Local Economy (Local profit Businesses)
Schools: <ul style="list-style-type: none"> Warmsworth Primary School Religious: <ul style="list-style-type: none"> Warmsworth and Edlington Spiritualist Centre Potters House Saint Peters Church Warmsworth Healthcare: <ul style="list-style-type: none"> Tony Gregory Chiropodist Warmsworth Parish Council – Warmsworth community hub, Stapleton rd.	Green Space: <ul style="list-style-type: none"> Woodland Walk Playground, Common Lane; toddler and junior play areas, playing field, sports pitches Kind George's playing field, Common Lane Guest Lane; toddler and junior play areas and playing field, sports pitches Flower/Quarry Park, - MUGA, playground, low rd. Warmsworth Cemetery Warmsworth Park Playground Warmsworth beck 	Food and Beverage: <ul style="list-style-type: none"> Indian restaurant and wine Bar Lotus Restaurant Warmsworth Cricket Club Willows of Warmsworth Holiday Inn Restaurant Pizza Milano Shops/ Supermarkets: <ul style="list-style-type: none"> Warmsworth Post Office Go – Local Mill Lane Sothy Convenience Store Warmsworth Stone Ltd Natural Stone Concepts Premier, Convenience store, Edlington Lane

<ul style="list-style-type: none"> Ashmount Court, Mental Health services McGills Pharmacy Warmsworth 	Community Centres <ul style="list-style-type: none"> Warmsworth community library Warmsworth Community Hub 	Other: <ul style="list-style-type: none"> The Dolomite Quarry Warmsworth Service Centre Rare Hair hairdressers Central service garage Mark One Tuning JET Petrol Station Star barber shop Chic the hairdressers Polypipe building products Elite pro sports The den barbers Hotels <ul style="list-style-type: none"> Holiday Inn/Warmsworth Hall/Inn-spired Fitness (Gym) Point of interest: <ul style="list-style-type: none"> Thirteenth century bell tower, common lane.
---	---	--



INDIVIDUALS (Key Individuals within the community)	ASSOCIATIONS Local Groups/Clubs	STORIES (Good news stories)
--	---	---------------------------------------

<p>Ward Members:</p> <ul style="list-style-type: none"> • Cllr Stephen Barnett • Cllr Joan Briggs <p><u>Parish Councillors</u></p> <ul style="list-style-type: none"> • <u>Alan Bennett</u> • <u>David Maxey</u> • <u>Christine Pattison</u> • <u>Stewart White</u> <p>Clerk</p> <ul style="list-style-type: none"> • Andrew Bosmans <p>Police, Community Support Officers:</p> <ul style="list-style-type: none"> • Liam Watson, Police officer • Adrian Luscomb, Police Officer • Annette Flavel PCSO <p>Professionals:</p> <ul style="list-style-type: none"> • Richard Lewis, Stronger communities Co-ordinator 	<p>Warmsworth Environmental Group</p> <ul style="list-style-type: none"> • Meet weekly by Warmsworth library for litter picks and conservation of local spaces <p>Warmsworth Ladies Club</p> <ul style="list-style-type: none"> • Weekly meetings and socialisation with outings, activities and guests. <p>Sports Clubs</p> <ul style="list-style-type: none"> • Warmsworth Cricket Club 	<p>Helping Hands (Hilltop) 45 food parcels 12 Smile packs 30 parent packs 75 calls over 1000 in food donations</p> <p><i>Overview of the last 10 weeks:</i> 353 households supported with 875 individuals of all ages 75 regular befriending calls weekly 174 courtesy calls</p> <p><i>Gifted:</i> Over £16000.00 in hygiene products over £1600.00 in food from Tesco over £1500.00 in food from Food Aware over £750.00 in food from Fair Share over £1000.00 in food from Morrisons over £20000.00 in food from Aldi Supermarket over £600.00 in food and cleaning products from the HUB</p> <p><i>Volunteer hours:</i> 1800 hours 120 Smile packs 30 parent packs 100 Easter activity packs 50 VE packs 15 Covid Time Capsule packs</p> <div data-bbox="1043 1238 1362 1451">  </div> <p><i>They have</i></p> <p><i>supported in the following areas:</i> Edlington, Old Edlington, Warmsworth, Wadworth, Conisbrough, Hexthorpe, Intake, Denaby, Mexborough, Swinton, Wath, Balby, Loversall, Bessacarr, Scawsby.</p>
---	--	--

Community Insight

Appreciative Inquiry

The Well Doncaster Team undertake Appreciative Inquiry (AI) within communities to gather insight to inform co-designed action plans with the community. Armstrong (2020) suggests in 'A changing world, again. How Appreciative Inquiry can guide our growth' that reframing the questions in light of a crisis like Covid-19 and drawing on

strengths and assets from past positive experience will help participants as they restructure their community. The AI questions are structured to pull out the successes of the past and present, to seek new potentials and possibilities and build on those through the Dream and Design stages.

The Appreciative Inquiry will include the following steps:

1. **Discovery Phase** – This will involve engagement with the residents of to find out what is working well in the community. Responses will be themed to allow priorities of the community to be established.
2. **Dream** – Residents and key stakeholders will be invited to attend an initial workshop to discuss what ideas they have for their community and how these will meet the priorities highlighted in the discovery phase.
3. **Design** – All attendees are invited back for a second workshop to develop an action plan to direct work for the community.
4. **Destiny** – A collaborative way of working and investing resources to meet the actions from the previous phase.

Data was analysed using a framework analysis approach (Ritchie and Lewis, 2003). Framework Analysis involves a systematic process of sifting, charting and sorting the material into key issues and themes allowing the integration of pre-existing themes into the emerging data analysis.

Insight included in this framework for Warmsworth covered the time periods of 2020-2025.

Theme	Sub theme	Quotes	Commentary
Accessibility	Transport Convenience Proximity to Assets	"it is easy to get to the motorway" (60) "Accessible bus routes to Sheffield and Doncaster" (1232) "park is close by and I can go by myself as its close to home (1251) "easy access to facilities" (276) "library is close by (1232) "will have good close amenities once the pub conversion is done" (1501)	July 2025: Residents here appreciate the easy commuting options and the availability of public transport, which in turn makes their travel convenient both on a local level and regionally. There is a value placed on local services, shops and cultural facilities being within walking distance reducing the need or long travel.
Green Spaces	Sports and recreation Connection to nature	"Balby tigers football club" (1233) "we have a local football team" (1232) "Cricket field" (1231) "there is park that is good" (1251) "good parks for the children" (1501) "I would like some swimming baths, I think we are getting some soon" (1544) "walking a lot"(1232) "we use the local areas for sledging in the winter snow" (1232) "nearby walks to Conisbrough Viaducts" (719) "access to the countryside is close, being outside" (276) "TransPennine trail" (719) "being able to get outdoors, go for walks and get into the fresh air" (60) "love going on walks from my house" (1990) "being able to spend time outdoors is great for how I'm feeling" (1990)	July 2025: Local parks, sporting facilities and clubs play a strong role in providing opportunities for local residents to engage with their community and maintain an active lifestyle. The variety in options available to residents here is appealing across all demographics, supporting children's play in parks and open spaces, to organised sport and dog walking. Being able to connect with the outdoors and access the green spaces locally is valued highly. Proximity to the TransPennine trail and the countryside allows for good walking routes and the opportunities to engage with nature and reaping the benefits of improving physical health and mental wellbeing. August 2025: Responses from this month expand the residents voice from the previous month, suggesting that the nearby Conisbrough Viaducts provide options for walking, alongside the nearby renovations to local leisure facilities for recreation.
Community Spirit	Social Interaction	"having a laugh with other people in the community" (1233) "it is important to see each other" (1234) "free to talk to people" (1231) "information events so people can talk and to others and make connections" (1891)	July 2025: Residents here have an appreciation for the community support through interaction. There is a sense of belonging and value that comes from knowing their neighbours and taking part in local activities, these provide an opportunity through formal networks such as school clubs or informal networks such as whilst walking dogs. There is a sense this has been on the decline by some. Residents have

			addressed on a personal and community level reflecting a sense of pride and care.
Safety		“some of the kids can be disrespectful” (1544) “I want to feel safe where I live” (1544) “more police to support people being targeted” (1891) “for me it’s a nice safe place” (2135)	August 2025: Residents here have expressed concerns around their safety and that increased police presence would be a start to address some of these issues and potentially improve their wellbeing.
Children		“I can take the kids close by” (1501) “more for the kids and the youth like clubs etc” (1501) “library was great, used to take my kids there all the time” (1990)	September 2025: residents here place value on the opportunities available for children and young people in the area, having access to facilities and groups locally is beneficial for a healthy family life. Some residents have expressed a want for more of these to become available.

Table 1. Thematic Analysis Framework of Community Insight 2025

Doncaster Talks

In 2019 Doncaster Talks undertook insight across the borough of Doncaster. Responses were separated into wards and thematically analysed. Across Edlington and Warmsworth ward, 188 responses were received (1.59% of the Ward) and the main themes on what people liked about the area, what could be improved, and what the borough should focus on are displayed in the table below. These responses have been included in the AI approach and the insight matches that of the AI conversations.

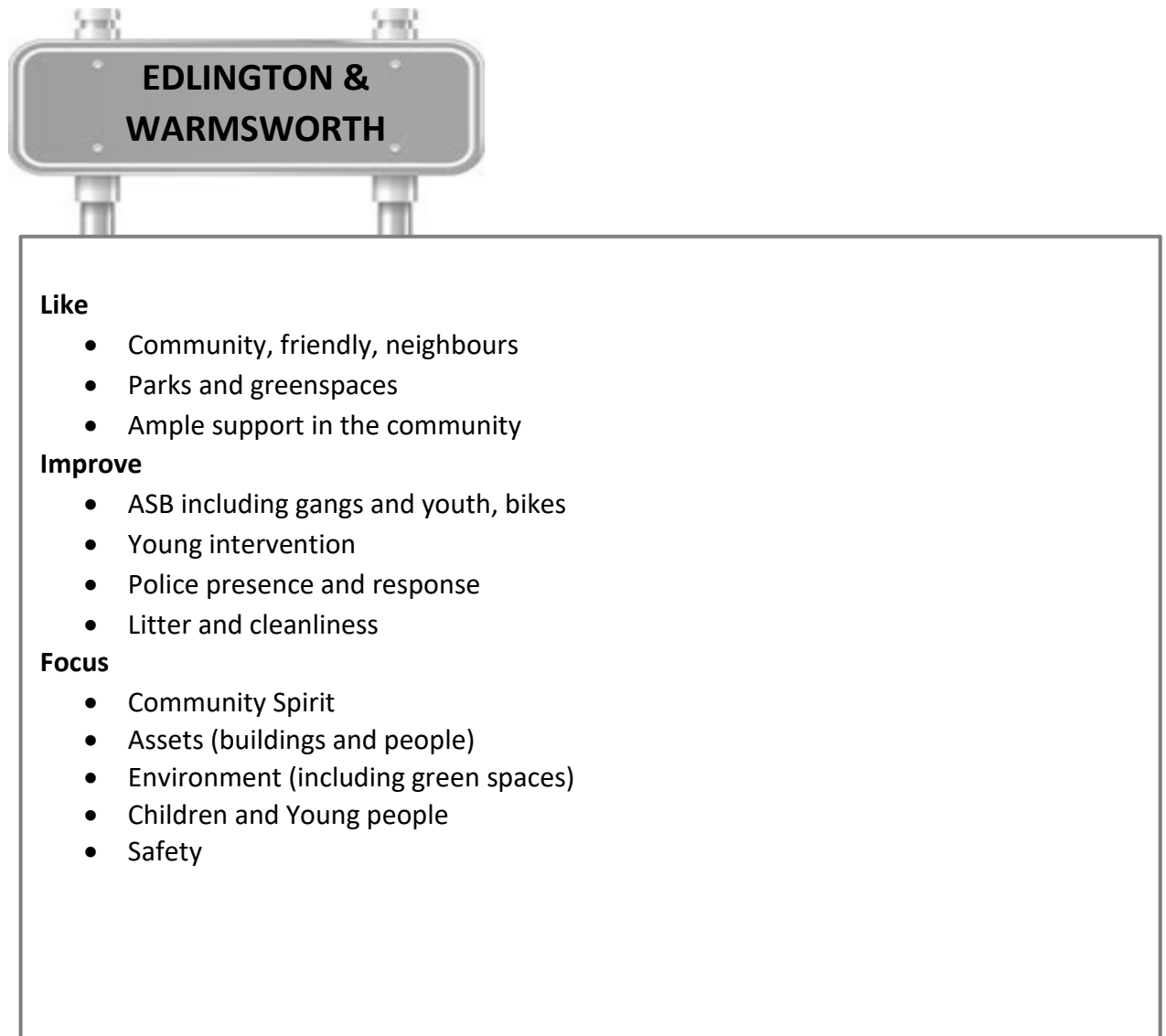

Figure 4. Edlington and Warmsworth Doncaster Talks, City of Doncaster, 2019

Ward Members

The Edlington and Warmsworth ward has two Ward Councillors who were elected in 2025.



Councillor Stephen
Barnett

Edlington and
Warmsworth
Reform UK



Councillor Joan
Briggs

Edlington and
Warmsworth
Reform UK



Health and Wealth

Health Inequalities

Health inequalities are avoidable differences across the population, and between different groups within society. Health inequalities arise from the conditions in which we live, work and play. These conditions influence our opportunities for good health, how we think, feel and act, therefore shaping our health and wellbeing.

Deprivation

Evidence shows that people living in our most deprived areas face the worse health inequalities in relation to health access, experiences, and outcomes. Deprivation covers a range of issues and refers to unmet needs caused by a lack of resources, including but not limited to finances, housing, and education. It is measured in different ways including the Indices of Multiple Deprivation (IMD).

Doncaster is one of the 10% most deprived communities in England. New 2025 data for IMD shows that Warmsworth has a score of 17.6 ranking, 57th out of 88 communities in Doncaster for deprivation. The 2021 Census reports on household deprivation and calculates according to four dimensions: Education, Health, Housing and Employment. The 2021 Census, reports households deprived in one dimension in Warmsworth is 35.0% compared Doncaster at 34.7% and England of 33.5%. A full breakdown can be found in figure 4.

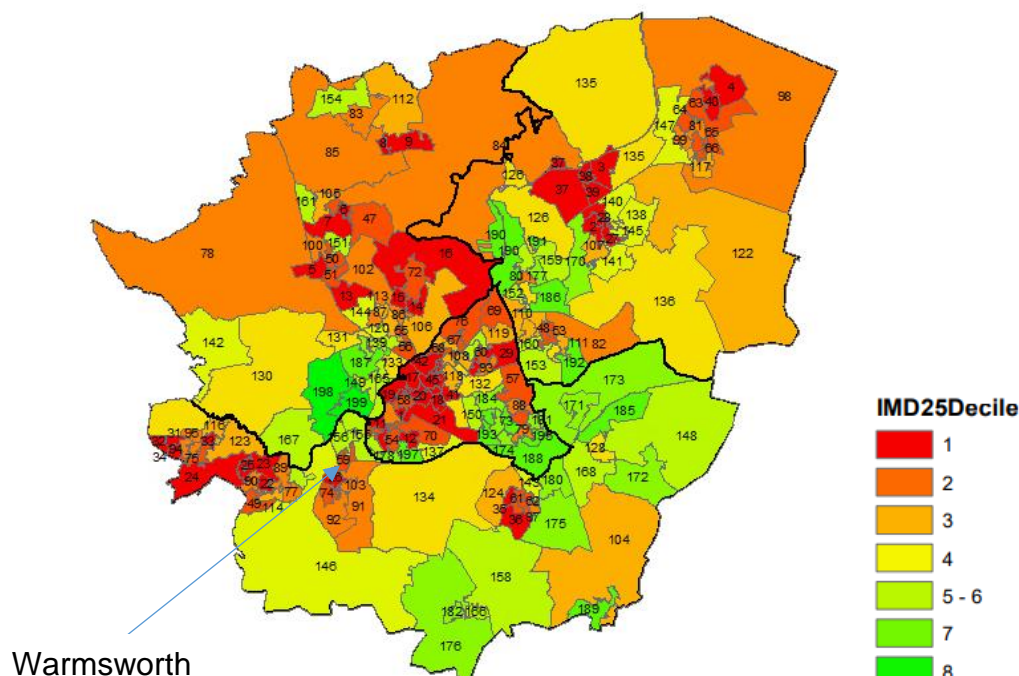

Figure 5. Doncaster Index of Multiple Deprivation, ONS, 2025

Wealth Inequalities

In 2025, 16.8% of Warmsworth, Braithwell and Stainton MSOA residents are experiencing poverty, lower than the Doncaster average of 29.3%. This is an increase significant from 2019, where 9.8% residents were living in poverty.

The proportion of older people in poverty in Warmsworth, Braithwell and Stainton MSOA (12%) is lower than the Doncaster rate (19.4%), similarly to all people, this has increased (from 9.9%) since 2019.

Furthermore, 30.1% of children are living in poverty, lower than the Doncaster average, 47.1%, an increase from 14.3% in 2019.

When considering the change from 2019 to 2025 data, it is important to note that there have been changes to the calculation of the source data, the income deprivation domain in the IMD. While it can be inferred that there has been an increase in the proportion of people living in poverty, the changes in this indicator may contribute to the significance of this change.

At community level, the data differs slightly, with 17% of Warmsworth residents experiencing poverty, 12% of older people and 29.5% of children.

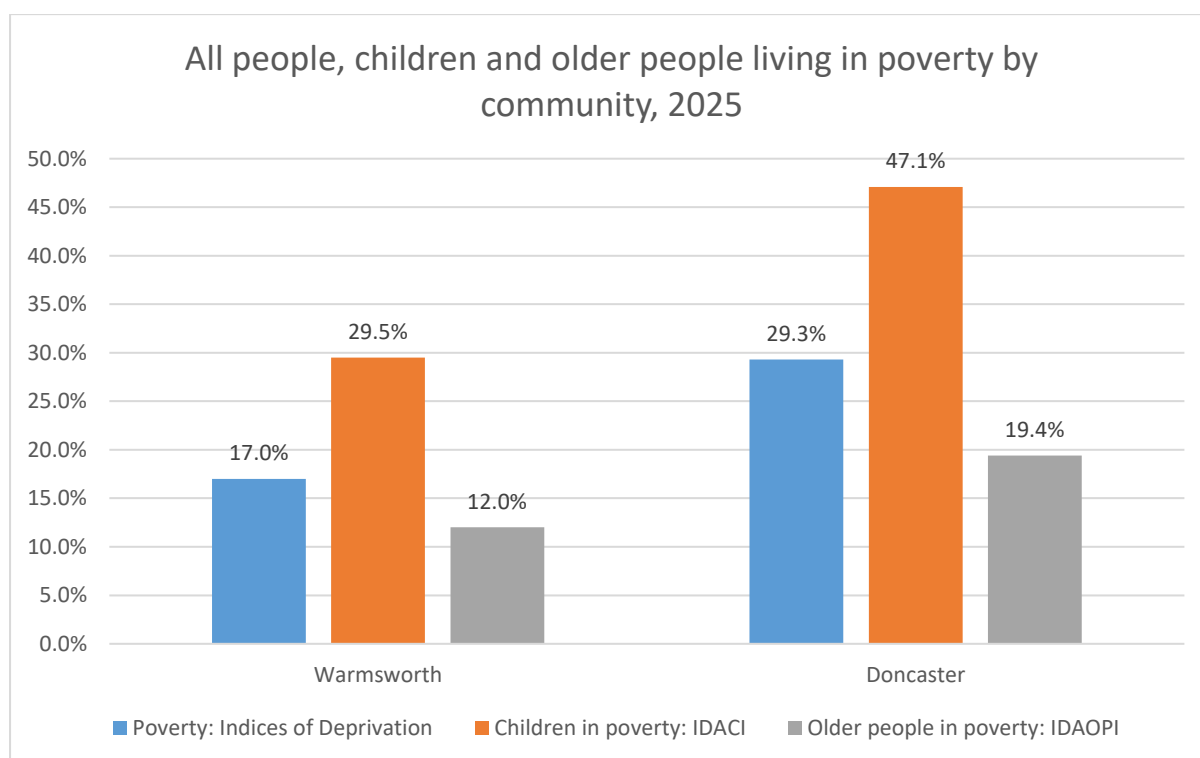

Figure 6. Poverty prevalence using IMD25, ONS, 2025

Fuel Poverty

Fuel poverty is not one of Warmsworths primary issues, levels here are in line with the national average at 14.3% compared to 13.2% across England. It is much lower than the Doncaster average at 18.8%.

Employment

The 2021 census data states that Warmsworth has an unemployment rate of 2.1% which is significantly lower than that of the whole borough (3.3%). There are 56.9% of residents who are currently in employment which is higher than the borough rate at 54.9%. Moreover, 41% of residents are financially inactive which is in line with the Doncaster rate of 41.7%. Of those that are economically inactive, those not in employment who have worked in the past 12 months stands at 9.8%, whilst those not in employment who have not worked in the past 12 months is 68.7% which is significantly higher than Doncaster at 61.7%. This may be due to the significantly higher percentage of residents aged 70 and over, and below the age of 14.

Of those residents who work, the vast majority work full-time between 31 and 48 hours, this accounts for 61.5%. Part-time workers completing between 16-30 hours per week account for 19.6%. Residents working full time and completing more than 49 hours per week make up 10.5% of the work force and finally part-time workers completing less than 15 hours make up 8.3%. These figures are all in line with the Doncaster rates.

A higher proportion of Warmsworth, compared to Doncaster, work mainly from home (21%, 18.5% respectively). In line with the rest of the city, those who work generally travel less than 10km for work suggesting residents work locally. The majority of these working residents drive a car or van to work (63.4%) compared to 57.9% across Doncaster.

The majority of working residents in Warmsworth hold lower managerial, administrative and professional occupations, 21.5% which is significantly higher than Doncaster at 16.6%.

The rates in Edlington and Warmsworth of Universal Credit claims have reduced, in line with national and local rates and is back to pre-pandemic levels at 4.23%. Edlington and Warmsworth ward have the 10th highest percentage of claimants in the borough.

The 2021 census reports that qualification attainment is below the Doncaster with 20.1% of residents over the age of 16 having no qualifications compared to 24.6% across the borough but is higher than the national rate of 18.1%. The majority of residents have level 1, 2 or 3 qualifications (42.4%) which is in line with both Doncaster (43.1%) and England (39.9%).

Citizens Advice Doncaster Borough

Citizens Advice Doncaster Borough (CADB) is a network of charities that provide free, independent advice. In the South of Doncaster, there is currently CADB outreach sites at Rossington Family Hub, the Rossington Practice, Edlington Helping Hands, Stone Castle Centre Conisbrough, The Old Library Denaby and the main Mexborough office. The closet site for Warmsworth is Edlington Helping Hands.

The figures of interactions, clients, client postcodes and total income gain for Edlington and Warmsworth ward can be seen from 2021/22 to 2024/25 in Table 2. These numbers have increased since 2021, with a high in 23/24. In 2024/25 fiscal year, the top issues for residents with postcodes within the Edlington and Warmsworth ward are debt, utilities and communications, employment benefit and tax credits.

Data collation information	Fiscal year 2021/22	Fiscal year 2022/23	Fiscal year 2023/24	Fiscal year 2024/25
Clients	133	141	186	140
New Interactions	483	574	1892	529
Client Postcodes	99	97	118	88
Repeat Interactions	81	68	169	104
Total Income gain	£18,159	£102,543	£293,635	£138,326

Table 2. Edlington and Warmsworth Citizens Advice Doncaster Borough figures for fiscal years 2021/22 to 2024/25, Citizens Advice Doncaster Borough, 2025

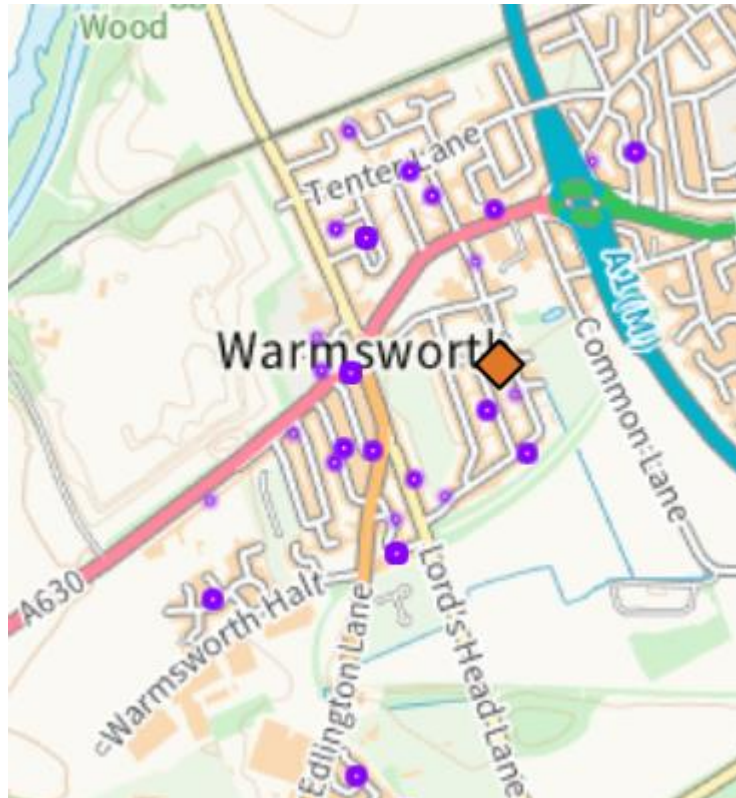

Figure 7. Interactions with Citizens Advice Doncaster Borough during fiscal year 2024/25 in Warmsworth, Citizens Advice Doncaster Borough, 2025

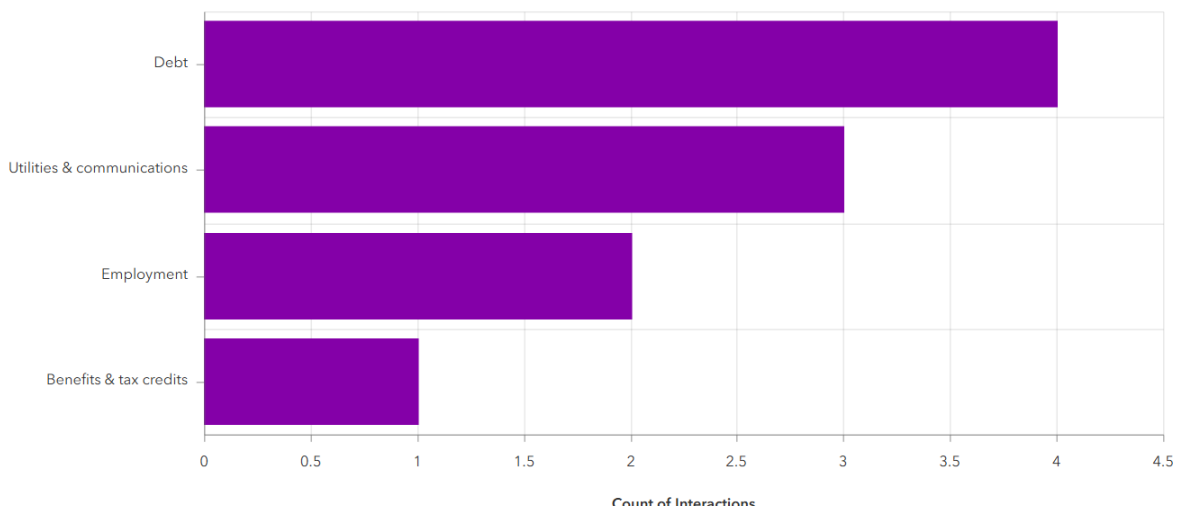

Figure 8. Top 5 reasons Warmsworth residents are receiving support from Citizens Advice Doncaster Borough 2024/25, Citizens Advice Doncaster Borough, 2025

Food Poverty

There are 6 foodbanks located in the South Locality, with Helping hands and Edlington Community Organisation in Edlington being the closest to Warmsworth.

In 2025, the most common household types needing support are families, followed by individuals then single parents. These figures show the types of households accessing support and the numbers of adults and children per month. Across the two foodbanks, in 2025 the primary reasons residents accessing the support have been identified as cost of living and low income. Other quoted reasons have been changes and delays to benefits and debt.

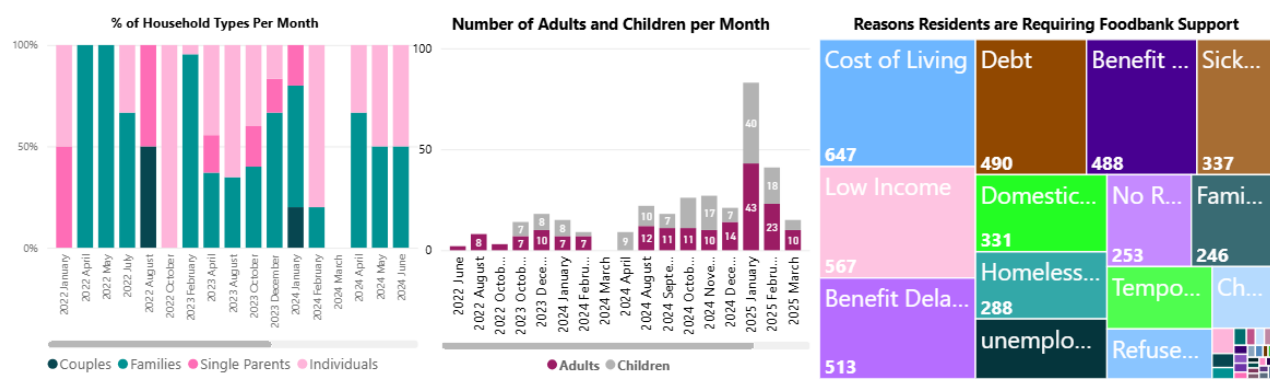

Figure 9. Helping Hands foodbank distribution, City of Doncaster Council, 2025

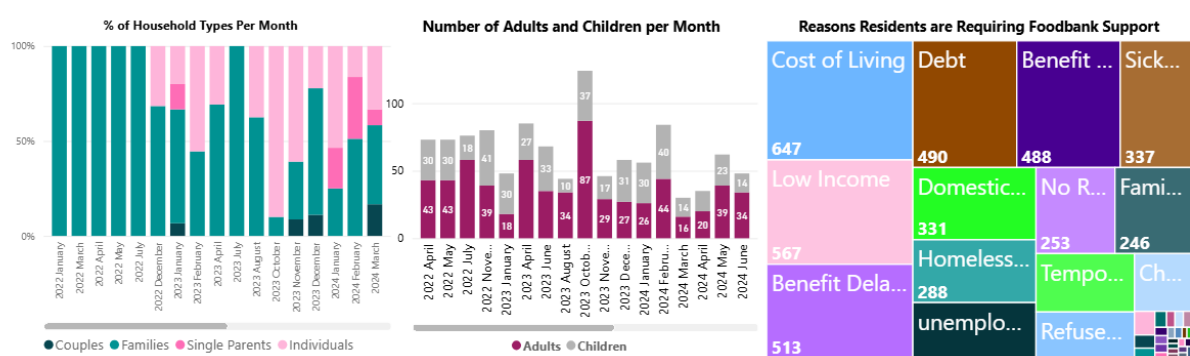

Figure 10. Edlington Community Organisation foodbank distribution, City of Doncaster Council, 2025

The Bread and Butter Thing

The purpose of The Bread and Butter Thing (TBBT) is to address moderate food insecurity, helping minimise demand on crisis support i.e. foodbanks. They also reduce poverty premiums that families in low-income areas can face, reduce waste by identifying edible surplus food in the UK food sector and redistributing it, to build resilience within the communities. TBBT establish a mobile food club which gives access to nutritious and affordable food taken into the heart of communities with limited access to money, food, and resources. There is no eligibility, and parcels are based on a weekly shop and provides essential produce for family eating – fresh fruit and veg, chilled goods and cupboard staples. Deeply discounting a family's shopping and stretching their budget. A members average weekly saving is £26.50

Throughout the city there are five Hubs based in the following communities: Mexborough, Rossington, Carcroft, Thorne and Hexthorpe. Each site offers 80 residents the opportunity to access affordable food, ensuring 400 residents per week get the help they need. In 2024 across the five sites 1596 volunteering opportunities were accessed with 3241 residents accessing the support.

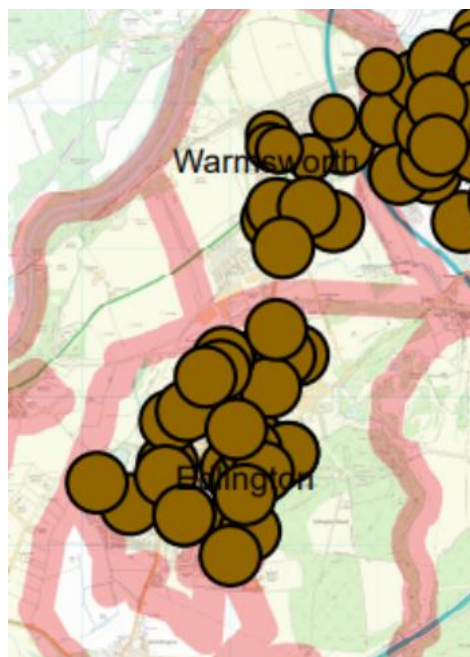

Figure 11. Postcodes of Members of The Bread and Butter Thing in Edlington and Warmsworth, The Bread and Butter Thing, 2025

Health Inequalities

Life Expectancy

People living in Edlington and Warmsworth have a lower life expectancy and live more years in poor health in comparison to Doncaster and England. Life expectancies for men (74.1 years) and women (79.6 years) living in Edlington and Warmsworth is lower than Doncaster (m: 77.8, f: 81) and England (m: 79, f: 83). Healthy life expectancy is also lower, with men expected to develop a life-limiting health condition at age 53.8 and women at age 55.2, which is significantly earlier than Doncaster (m: 57, f: 57) and England (m: 61.5, f: 61.9).

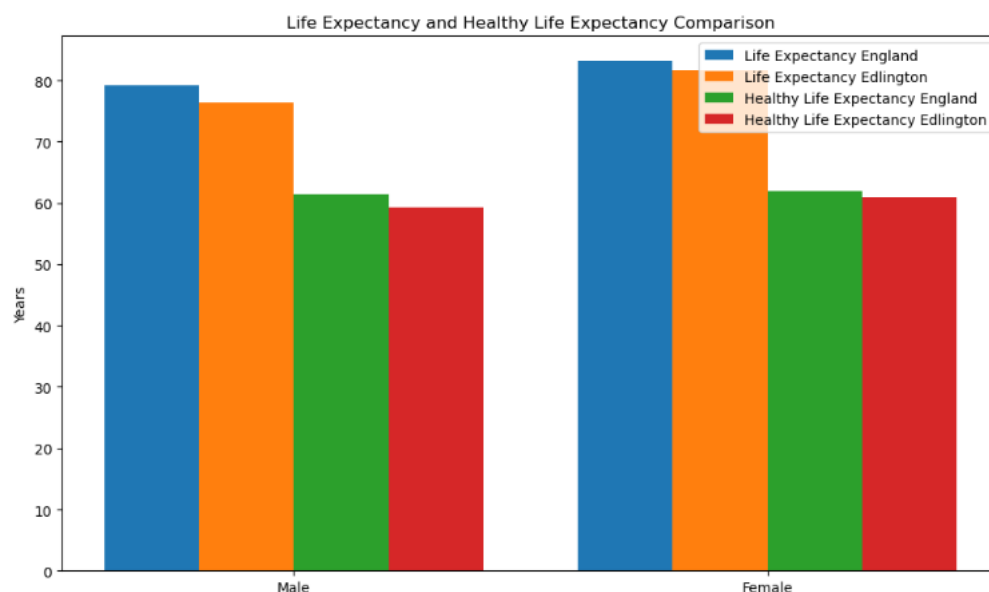

Figure 12. Health Life expectancy in Edlington and Warmsworth, ONS 2023.

Long Term Health Conditions

The residents' self-reporting of health in Warmsworth is broadly in line with borough and national figures. Approximately 43.1% reported having very good health, compared to 44.3% in Doncaster and 48.5% across England, while 36.6% reported good health, compared to 34.1% in Doncaster and 33.6% nationally. A small percentage of residents report very poor health (1.4%), which is similar to Doncaster (1.6%) and England (1.2%).

A key health priority for Warmsworth is the prevalence of respiratory and circulatory conditions. Emergency hospital admissions for Chronic Obstructive Pulmonary Disease (COPD) for the ward are nearly two times the figures for England; lung cancer is the most prevalent cancer, and COPD is the leading cause of mortality in the area. Respiratory conditions are largely caused by smoking and smoking prevalence for the ward is 22.8%: this number is significantly higher than the borough (19.7%). The high

numbers of emergency hospital admissions suggest challenges for patients to self-manage their heart and respiratory conditions.

In Edlington and Warmsworth, 25.9% of adults binge drink and there are significantly higher hospital admissions for alcohol-related harm. Further, 30.3% of adults are obese and 16.7% engage in healthy eating. Edlington and Warmsworth also has significantly high rates of cholesterol and high blood pressure.

The prevalence of health conditions and poor health may be impacting on the economic opportunities of residents in the ward with 2.4% providing 20-49 hours of unpaid care, significantly higher than England's 1.8% and slightly higher than Doncaster's 2.2%. This pattern continues with 3.5% providing over 50 hours of unpaid care (England 2.6% and Doncaster, 3.4%).

For Edlington and Warmsworth the emergency hospital admissions for COPD and Coronary Heart Disease (CHD) are significantly higher than Doncaster and England indicating poor self-management and inappropriate use of emergency services.

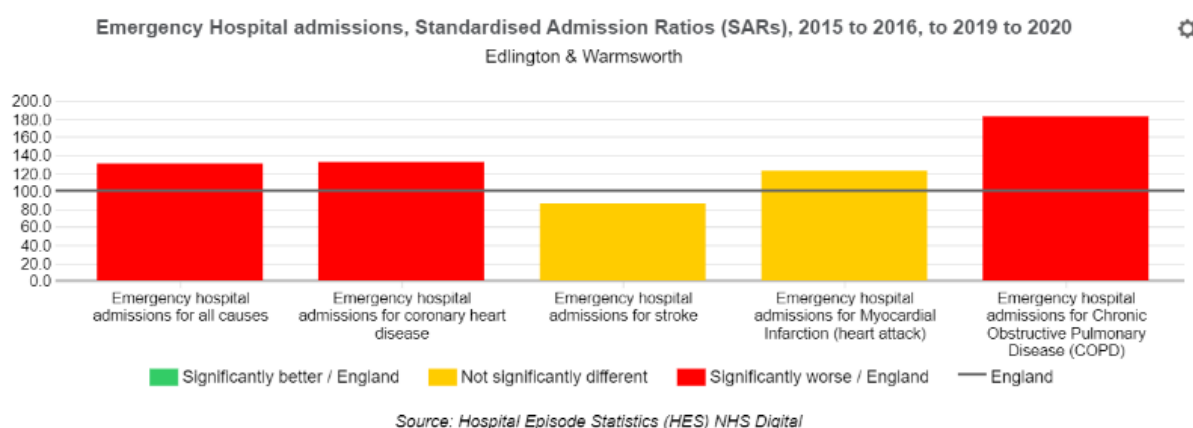

Figure 13. Emergency Hospital Admissions, ONS 2020

Incidence of Death

Warmsworth exhibits high levels of mortality compared to Doncaster and England. The leading cause of death are those considered preventable. The basic concept of preventable mortality is that deaths are considered preventable if, in the light of the understanding of the determinants of health at the time of death, all or most deaths from the underlying cause could potentially be avoided by public health and primary prevention interventions (that is, before the onset of diseases or injuries, to reduce incidence).

Deaths from respiratory diseases, coronary heart disease, circulatory disease and cancer in Edlington and Warmsworth ward are all higher than the Doncaster. The most prevalent cause of death is coronary heart disease with ratio of 105.8 per 100, ratio

pan Doncaster come in at 121.8 per 100. Respiratory diseases is the one of the most prevalent cause of mortality with 86.1 per 100 when using ISR which is still much lower than the Doncaster ratio of 125.3 per 100 when using ISR.

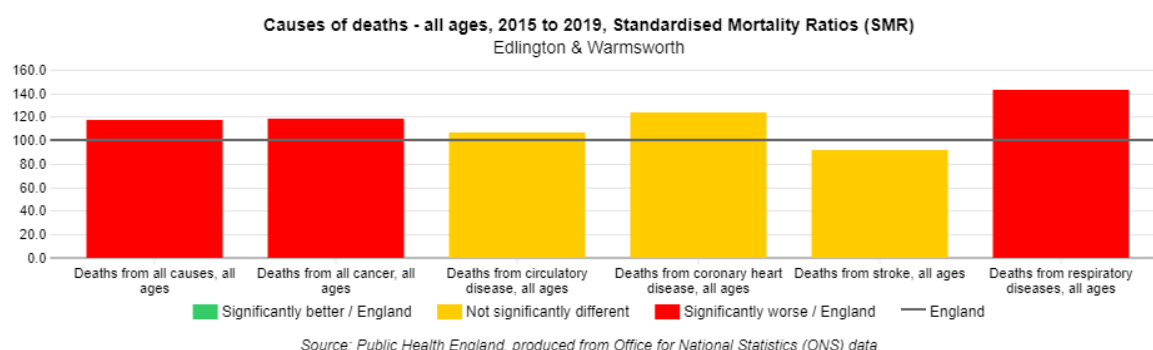

Figure 14. Causes of Death-All Ages in Warmsworth, 2015-19 ONS 2019

Alcohol Intake

Figure 15 shows the rate of alcohol-specific admissions per 1000 residents across the South of Doncaster by Lower Super Output Area (LSOA). The red line illustrates the overall rate across Doncaster at 43.7 per 1000 residents.

LSOAs in Warmsworth have a higher rate of admissions for alcohol-attributable conditions. Warmsworth East has a rate of 48.73 per 1000 residents. For LSOAs covering Warmsworth West, a rate of 36.84 is lower compared to Doncaster.

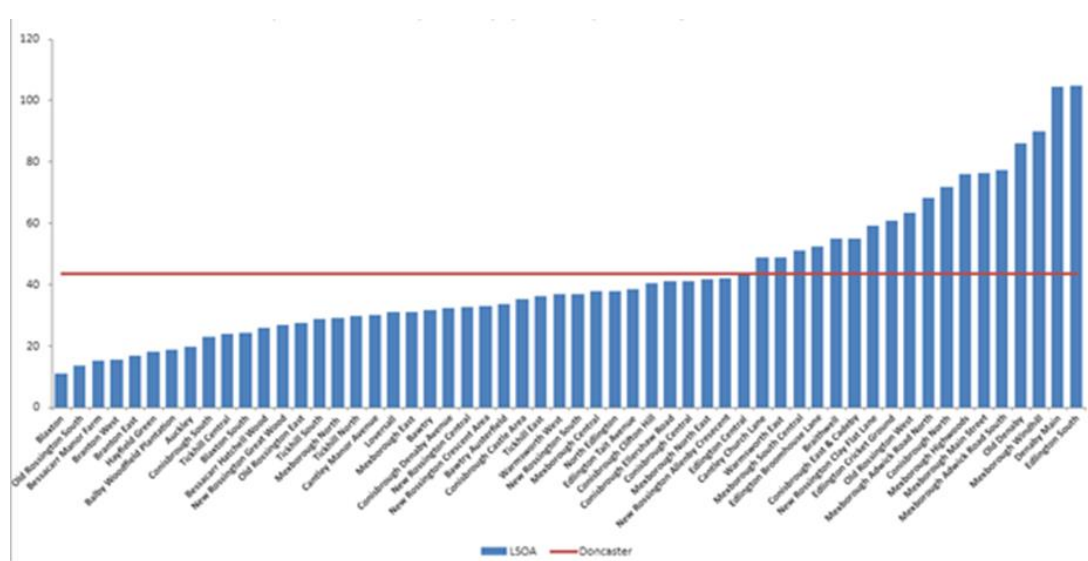

Figure 15. Alcohol specific admissions per 1000 population (April 2016-July 2023) by LSOA in South locality, ONS 2023

When evaluating alcohol specific admissions by General Practice (GP) across the South of Doncaster, GP practices in Edlington and Warmsworth ward report the highest rates for the South. Edlington Health Centre Practice have reported an admission rate of 63.84 per 1000 patients, the highest of all South practices. The Nayar Practice, located in Edlington have reported rate of 47.24 per 1000; the second highest in the South. This is higher significantly higher than the 37.4 per 1000 patients reported for all Doncaster practices combined.

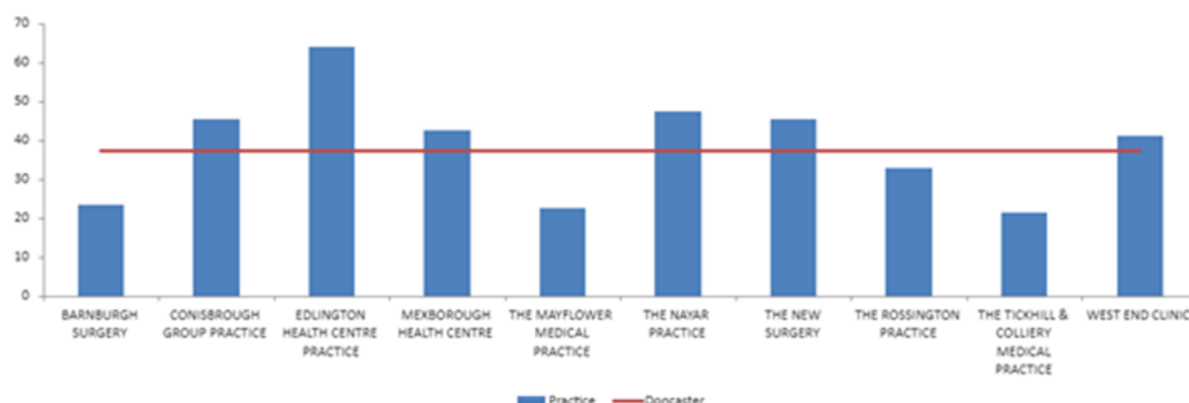

Figure 16. Alcohol specific admissions per 1000 population (April 2016-July 2023) by South PCN practice, ONS 2013

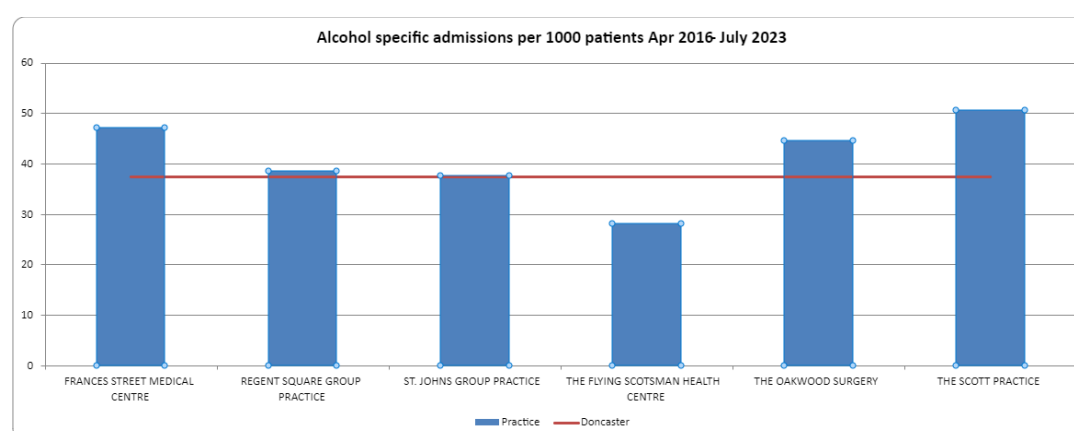

Figure 17. Alcohol specific admissions per 1000 population (April 2016-July 2023) by Central PCN practice, ONS 2023

Smoking

In the Edlington and Warmsworth ward, the smoking rate is 13.7%, lower than Doncaster's 17.96% and above the England average of 11.9%

Action on Smoking and Health (ASH) estimates smoking costs Doncaster £335 million per year, the combined cost of smoking-related medical treatment via hospital admission and primary care services is £16.5 million. Social care costs due to smoking amounts to an estimated £115 million annually in Doncaster with the majority being lost to informal care costs from friends and family (£64.3 million).

In the Edlington and Warmsworth Ward, the gross annual cost of smoking as of Spring 2024 was £9.76 million and. An estimated £3.11 million is spent annually on Tobacco products in Edlington and Warmsworth and the national average spend on tobacco per smoker now stands at £2486. Smoking has a significant impact on employment and productivity, in Edlington and Warmsworth the total cost due to lost productivity from smoking was estimated at £5.78 million which is lower than the borough average (£6.5M).

Childhood Development

A child's early experiences are vital in providing the foundations for children to develop healthily and happily. Children being born into deprivation and living amongst deprivation in their early years are more likely to experience a wide range of health problems, fall behind their peers and face employment problems in adult life. The quality of early experiences is important as children develop, providing opportunity for motor (physical), intellectual (language and communication), cognitive and socio-emotional development.

The Income Deprivation Affecting Children Index (IDACI) measures the proportion of all children aged 0 to 15 living in income deprived families. In Warmsworth 29.5% of children are classed as living in child poverty, this is lower than the Doncaster rate (47.1%).

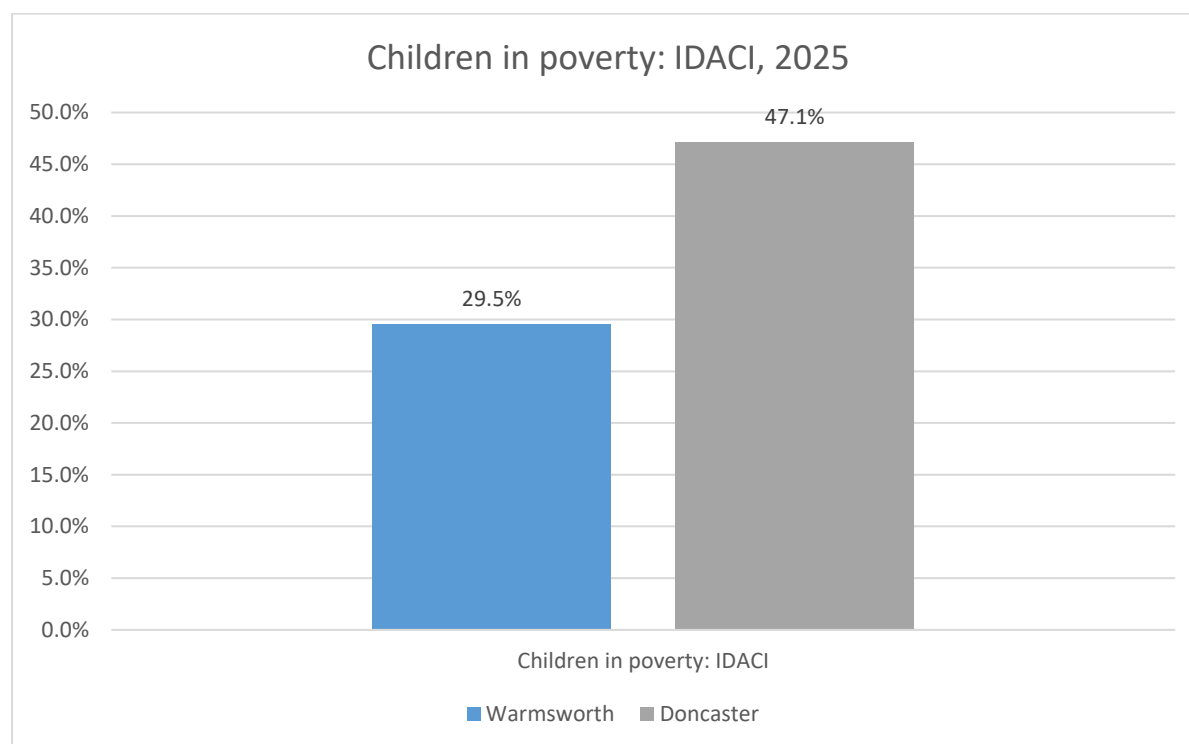

Figure 18. Children in poverty: Income Deprivation Affecting Children Index (IDACI) (aged 0 to 15), ONS, 2025

Childhood Obesity

Childhood obesity and inequality are closely connected. Children from families with less money often have fewer chances to eat healthy food or play outside safely. They might live in areas without parks or easy access to affordable fresh fruits and vegetables. These challenges make it harder for them to stay at a healthy weight. Because of this, childhood obesity is more common in deprived communities. Helping all children grow up healthy means making sure every family has access to good food, safe places to play, and support for healthy living.

Between 2022/23 and 2024/25, reception-age children in Warmsworth, Braithwell and Stainton MSOA had an obesity prevalence of 14.3%, compared to 12.1% in Doncaster and 9.8% in England. The prevalence of overweight (including obesity) at reception age was 25.0%, lower than Doncaster's 26.7% and higher than England's 22.3%. Among Year 6 children, obesity prevalence was 22.9%, below Doncaster's 26.3% and equal to England's 22.3%, while overweight (including obesity) prevalence reached 34.3%, compared to 40.2% in Doncaster and 36.2% nationally.

Indicator	Period	033 Warmsworth, Braithwell & Stainton		Doncaster		England		Range	Best
		Recent Trend	Count	Value	Value	Value	Worst		
Reception prevalence of obesity (including severe obesity), 3 years data combined New data	2022/23 - 24/25	—	-	14.3%	12.1%	9.8%	22.4%		2.5%
Reception prevalence of overweight (including obesity), 3 years data combined New data	2022/23 - 24/25	—	-	25.0%	26.7%	22.3%	40.0%		7.7%
Year 6 prevalence of obesity (including severe obesity), 3 years data combined New data	2022/23 - 24/25	—	-	22.9%	26.3%	22.3%	42.9%		4.0%
Year 6 prevalence of overweight (including obesity), 3 years data combined New data	2022/23 - 24/25	—	-	34.3%	40.2%	36.2%	56.5%		10.3%

Figure 19. Childhood obesity 2022-25, Warmsworth, ONS, 2025

School Attainment

At Key Stage 2 (KS2), each pupil is assessed in reading, writing and maths. This shows the percentage of pupils who have reached the expected standard in all three subjects. In 2024, 66% of pupils in Warmsworth achieved the expected standard in reading, writing, and mathematics at KS2; which is the same as 2023. This is higher than across Doncaster as a whole (55%) but in line with England (66%).

At Key Stage 4 (KS4), each pupil is given an Attainment 8 score (a score out of 90) based on their 8 best GCSE grades including English, maths and at least 3 other traditional academic GCSEs (sciences, languages, and humanities). Other qualifications at an equivalent level (e.g. BTECs) can also count towards the score. In 2024, England average GCSE attainment 8 score per pupil (out of 90) was 39.5, in Warmsworth, the average GCSE Attainment 8 was 45.3, out of 27 students. This is a decrease from 2023, where the score was 54.1. However, these scores are still higher than the Doncaster average of 44 in 2024 and 44.4 in 2023.

In Warmsworth in 2024, 3 children were missing from school, and 6 home educated.

Learner Outcomes

The Doncaster Pupil Lifestyle Survey for the academic year 2023/24 was completed by 3,810 pupils across Doncaster, including 527 pupils from Edlington and Warmsworth ward. Of these pupils, 48% identified as male, 49% as female, and 3% preferred not to say or identified differently. Ethnicity data shows that 82% of pupils were White, which is slightly higher than the Doncaster average of 81% White pupils and 12% ethnic minority pupils. English was reported as a second language for 19% of pupils in Edlington and Warmsworth, compared to 23% across Doncaster. The prevalence of disability was 9%, consistent with the borough average, and 14% of pupils reported a long-standing illness, which is a slight increase from 13% in 2022/23.

Special Educational Needs (SEN) were reported by 12% of pupils in 2023/24, which is marginally lower than the 13% recorded in 2022/23 and remains 1% below the Doncaster average. Among those reporting SEN, 30% of pupils received extra help at school, which is lower than the overall percentage for Doncaster at 43% and also represents a decrease from 34% in 2022/23.

Family Hubs

Family Hubs are local, community based, centres that offer integrated services for families from the early stages of life covering conception and early childhood up to adolescence, and up to age 25 for individuals with special educational needs and disabilities (SEND). Family Hubs offer early years and parental support including antenatal and postnatal care, baby and toddler classes, infant feeding, parenting programmes, SEND pathways and specialist support for mental health, domestic abuse, welfare and substance misuse. Family Hubs provide welcoming community spaces for families, bringing together education, health, social care, and wellbeing services in one facility and cater for a broad spectrum of needs. There are twelve Family Hubs across Doncaster, with three located in the South locality including Denaby and Conisbrough, Mexborough and Rossington.

Membership data shows the percentage of eligible children signed up to Family Hubs. In Q4 of fiscal year 2024-2025 data for Warmsworth residents, Family hub membership was 33% for children aged 0-8 weeks, 72% for 0-1 year and 11-month-old children and 79% for children aged between 0-4 years and 11 months. Warmsworth had a similar rate of membership than other communities in South and Warmsworth doesn't have a Family Hub located there. Overall membership for South is 92%.

Access data includes the percentage of children using Family Hubs services once or twice and engagement figures indicate the number of children seen three or more times. Engagement and Access is highest in Warmsworth is similar compared to other wards, and rates can be seen in Table 3. There are several factors that could contribute to membership, access and engagement figures which must be considered when interpreting data. A complex relationship exists between socioeconomic, cultural, education, deprivation and independence as well as other factors and indicators which can influence these rates. Data across all recorded age groups is available in the table below.

Family Hubs facilitate 2-Year-Old Funding Entitlement for families which provides up to 15 hours of free early education or childcare per week for 38 weeks of the year. 64% of eligible children in Doncaster have taken up 2-year-old funding, this figure has dropped each term

over the last year in all localities with the biggest decrease in Central and South localities. For Summer 2025 late starters, 2-year-old funding uptake is higher in Warmsworth (66.7%) compared with Doncaster (64%).

	0-8 weeks	0-1 year and 11 months	0-4 years and 11 months
Membership	33%	72%	79%
Access	NA	48%	69%
Engagement	NA	35%	61%

Table 3. Warmsworth resident's Family Hub children's membership, access and engagement figures fiscal Q4 2024-25m, City of Doncaster Council, 2025

	South Family Hubs
Membership	92%
Access	80%
Engagement	68%

Table 4. South Locality Family Hub children's membership, access and engagement figures across all ages fiscal year 2024/25, City of Doncaster Council, 2025



Physical activity

Levels of physical activity in Edlington and Warmsworth are low compared to the rest of the city as seen in the map below which identifies the areas with the highest number of inactive households:

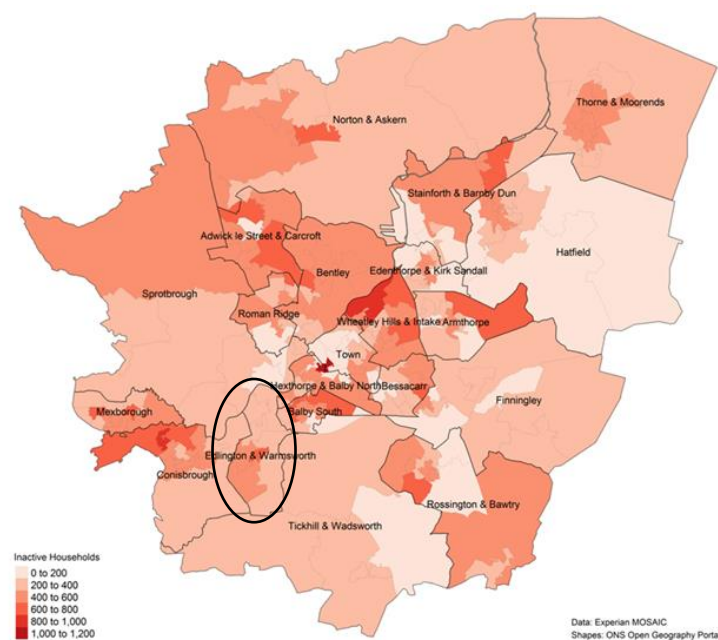

Figure 20. Heat map of physical activity levels in Doncaster, Mosaic, 2023

The 2024 Pupil Lifestyle Survey for Edlington and Warmsworth has 527 responses to questions regarding physical activity. It is important to note that the Pupil Lifestyle Survey is self-reported and was not completed by all schools.

Of children surveyed, 35% walk to school, this is lower than Doncaster which stands at 39%. The survey shows 25% of children undertake physical activity one to two days a week (Doncaster 24%), 27% three to four days (Doncaster 26%) and 44% 5 or more days (47%). The reason for children not enjoying physical activity is due to getting hot and tired (57%) and they don't like being outdoors in bad weather or when it's cold (52%).

When comparing the data from 2022 surveys it shows that there has been a decrease in children walking to school from 40% to 35%. It also shows that there is a decrease in children undertaking physical activity on one to two days a week from 32% to 25%.

Green Spaces and Parks

Warmsworth is in close proximity to the assets and green spaces of the ward.

Warmsworth is adjacent to open countryside. It has easy access to Don Gorge and to other countryside footpaths and open spaces. Warmsworth Park is offers space to all age groups. It has a park, playground and open field.

	Green Space	
Asset	Name	Postcode
Play Parks	Howbeck Drive	DN12 1PW
	Guest Lane	DN4 9NT
	Common Lane	DN4 9JY
	Broomhouse Lane	DN12 1EW
	Auburn Road	DN12 1DP
Park	Warmsworth Park	DN4 9LS
Green Space	Edlington Pitwood	DN12 1ES
	Martin Wells Lake	DN12 1PP

Table 5. Green spaces and parks by postcode, City of Doncaster Council, 2025

Martinwells Lake is an important asset to the ward that can be used to promote health improvement and enhance community cohesion and is overseen by Friends of Martinwells Lake. This group, together with Edlington Community Organisation, have led various events, litter picks and have revamped the green space with new paths, gym equipment and benches.

Future Parks

Edlington Pitwood has been named as one of the Future Parks in which a £1.8m investment from Sport England. Future Parks has been launched to maximise opportunities from the Local Delivery Pilot (LDP) to enhance green spaces in Doncaster. The Edlington Pitwood Group are working alongside City of Doncaster Councils Future Park team along with a Community Connector who has been funded by Get Doncaster Moving and they are gaining insight into how the residents want to shape the future of the park.



Figure 21. Map of Edlington Pit Wood, Get Doncaster Moving, 2024

3. Why do you visit Edlington Pit Wood? (Choose as many as you like)

● To meet with friends	14
● Spend time with my family	49
● To take a short cut	3
● To enjoy wildlife & nature	106
● To relax	66
● Exercise (jogging/walking)	87
● To exercise a pet	118
● Sports (i.e. mountain biking)	21

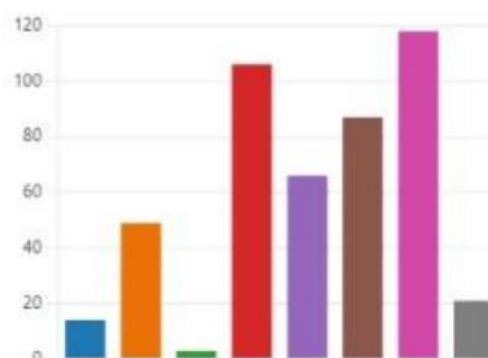

Figure 22. Reasons Residents Use Edlington Pit Wood, Get Doncaster Moving, 2023

In February 2023, residents were invited to complete a survey about Edlington Pit Wood. Get Doncaster Moving and City of Doncaster Council wanted to know more about what local people wanted Edlington Pit Wood to look like in the future, and what the community would like to do within the space. There were 364 responses. Residents identified that reasons for visiting Edlington Pit Wood include enjoying wildlife and nature, exercise, relaxation, with the most common reason being exercising a pet.

Community Information

Population

Population Size

Warmsworth Population: 3700

Age Profile

Warmsworth

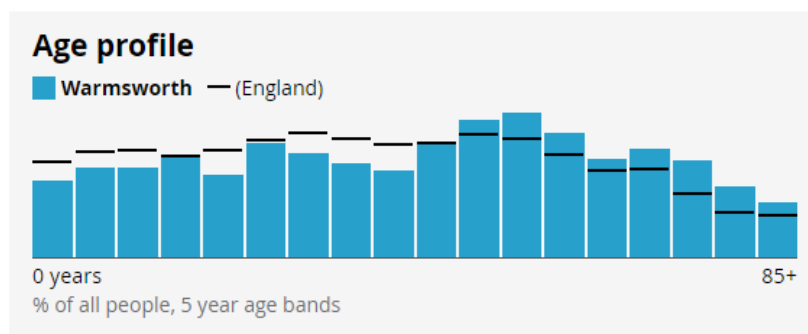

Figure 24. Population of Warmsworth, ONS,, 2021

Warmsworth is predominantly White British (96.3%), which is higher than the Doncaster average (93.1%) and the national figure (81%). Around 1.2% of the population are from mixed or multiple ethnic groups, lower than Doncaster (1.5%) and England (4.2%). According to the 2021 Census, 96.5% of residents hold a UK-only national identity, compared to 92.8% in Doncaster and 88% nationally. The overwhelming majority of residents were born in the UK (95.4%), higher than Doncaster (93.1%) and England (82.6%), while those born outside the UK account for 4.6%, compared to 6.9% in Doncaster and 17.4% nationally. English is the main language for 97.5% of residents, higher than Doncaster (92.8%) and England (90.8%), and 0% of residents report being unable to speak English.

Of the population in Warmsworth, 0.9%, identify as Asian/Asian British/Asian Welsh Black, 1.3%, identify as Black British/Black Welsh, 1%, identify as Caribbean or African Mixed/Multiple ethnic groups and 0.8%. identify as Other ethnic. The 2021 Census data reports that 11.7% of the population were born outside of the UK, slightly higher than Doncaster at 10.4%. 91% reported English as their main language, slightly lower than Doncaster (92.8%). 1.6% reported not speaking English well (Doncaster 1.4%) and 0.2% reported they cannot speak English (Doncaster 0.2%).

Housing

Housing conditions and the surrounding environment can have profound impacts upon residents' health and exacerbate health inequalities. Housing data for the LSOAs that make up Warmsworth is available. This data explores several variables to analyse the housing stock.

The majority of housing within Warmsworth is owned outright by residents with 46.3%, which is significantly higher than the Doncaster at 33.6%. There is a significantly lower proportion of both social rented (8.3%) and private rented/living rent free (14.7%) compared to the Doncaster’s 17% and 19.7% respectively. It should be noted that of most common household size across Warmsworth is 2 people per household (37.4%), whilst the most common household size is 3 bedroom homes (58.5%).



Source: Office for National Statistics - Census 2021

Figure 25. Housing in Edlington Compared to Doncaster, ONS, 2021

St Leger Homes provide social rented housing services across Doncaster. They manage over 21,000 residences who are owned by the City of Doncaster Council. High levels of social housing, with a large proportion of bungalows and terraced housing are an indicator of deprivation and associated with overcrowding, low income and can consequently affect poor levels of childhood development. The number and types of socially rented houses in Warmsworth be seen in the table below and is low compared with other communities across Doncaster. Table 6 shows the rent arrears in Warmsworth from 2021/22 to 2024/25.

Type of House	Total number
Bungalows	62
Flats	37
Maisonette	0
Houses	31
Total	129

Table 6. St Leger housing in Warmsworth, St Leger Homes, 2025

Rent Arrears 21/22	9328
Rent Arrears 22/23	8428
Rent Arrears 23/24	6192.39
Rent Arrears 24/25	8660.3.69

Table 7. Rent arrears in Warmsworth 2021/22 to 2024/5, St Leger Homes, 2025

Community Safety

Community safety remains a top priority for residents and stakeholders across Doncaster. Feedback from a range of engagement activities consistently highlights concerns around anti-social behaviour (ASB), crime, and perceptions of safety. People want cleaner, more vibrant and welcoming neighbourhoods, supported by effective policing, youth engagement, and thoughtful environmental design.

To help achieve this, we're committed to a city-wide approach that combines proactive and reactive measures through a layered crime prevention strategy—primary, secondary, and tertiary—designed to make every community safer.

If you'd like to stay informed or take action, you can find detailed crime statistics for your neighbourhood at www.police.uk. To report issues or concerns, visit www.yourlifedoncaster.co.uk/safer-city-how-to-report-issues.

Key Community Safety Priorities

The Safer Stronger Doncaster Partnership are working together to make Doncaster a safer, stronger place for everyone. The partnership focuses on six key priorities that tackle issues affecting our communities:

- Reducing anti-social behaviour (ASB) – making our streets and public spaces welcoming for all.
- Reducing crime and re-offending – supporting people to make positive choices and preventing repeat offences.
- Tackling serious and organised crime – protecting our communities from organised criminality and criminal networks.
- Reducing substance and alcohol misuse – helping people access support and reducing harm.
- Tackling domestic and sexual abuse – ensuring victims get the help they need and holding perpetrators to account.
- Reducing violence and violent crime – creating safer neighbourhoods for families and young people.

Together, these priorities aim to build a Doncaster where everyone feels safe and supported.

Community Voice / Key Safety Concerns

People in South Doncaster say that anti-social behaviour remains a big concern, even though some improvements have been made. Residents spoke about youth-related disturbances, intimidation, and visible drug use, which make certain areas feel unsafe—especially for older and disabled people. There’s also frustration about limited trust in enforcement, with many saying they don’t feel confident reporting issues. Poorly maintained public spaces and fly-tipping add to the sense of neglect. While there is pride in the community and optimism about recent progress, people want to see more visible policing, quicker responses, and better youth services to reduce disruption and build a stronger sense of safety and belonging.

Anti-social Behaviour and Vulnerable Victims

South has the highest number of ASB and hate crime figures in the city. Of those 1657 cases across the South locality, 73 occurred in Edlington and Warmsworth, the second lowest in the locality.

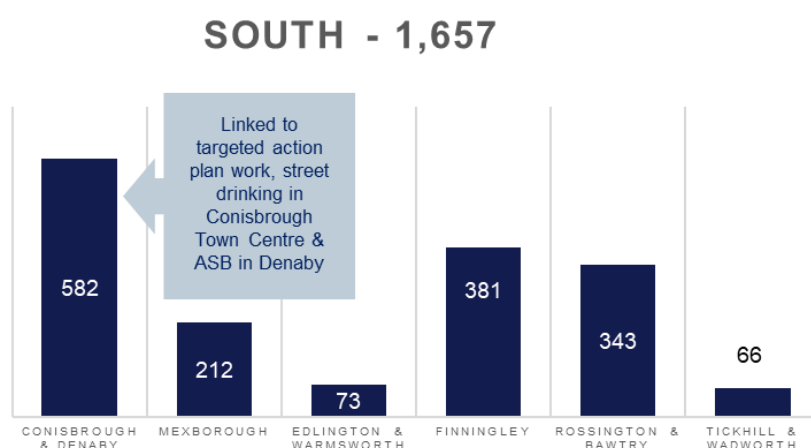

Figure 26. Number of early interventions, ASB, hate crime and low-level crime issues identified and managed at Ward level, City of Doncaster Council, 2023/24

Across the South locality there were only 8 cases of vulnerable people being supported. These numbers are linked to the number of closed cases in hotspot locations across the locality and particularly a reduction in the contact required through dedicated work in Mexborough. This has been done to help address inequalities and vulnerabilities experienced by those in need.

Wellbeing Service

This service is delivered by City of Doncaster Council, and supported residents with financial support, physical health, housing, mental health and social isolation, as an early intervention to prevent moving to adult social care services.

The list below shows the most common themes residents are accessing the Wellbeing Service for support in Edlington and Warmsworth.

1. Housing and Living Environment
2. Mental and Emotional Health
3. Financial and Physical Health

Community Investment

Between March 2020 and July 2025 there has been £97,710.4 invested from Doncaster Delivering Together in Edlington and Warmsworth, across 14 investments. This investment has been successfully applied for by partners and Voluntary Community and Faith Sector (VCFS). The top 3 priorities the investment has supported are increasing community spirit, financial security and mental health support and awareness.



Figure 27. Heat map of investment distribution across Edlington and Warmsworth, Doncaster Delivering Together, 2025

References

Armstrong, A.J., Holmes, C.M. and Henning, D., 2020. A changing world, again. How Appreciative Inquiry can guide our growth. *Social Sciences and Humanities Open*, 2(1), p.100038.

Ritchie, J., Spencer, L., O'Connor, W., and Lewis, J. (2003). Carrying out qualitative analysis. *London: Sage*

Appendix

Well Doncaster

More information about Well Doncaster can be found on our website:

[Home | Well Doncaster](#)

Census 2021

The census is undertaken by the Office for National Statistics every 10 years and gives us a picture of all the people and households in England and Wales.

[Build a custom area profile - Census 2021, ONS](#)

[Census Maps - Census 2021 data interactive, ONS](#)

Public Health Data

Fingertips

This is a new fingertips profile that uses data from Local Health an existing PHE data tool. Local Health is a collection of quality assured health information presented for small geographical areas. By presenting data for small areas, Local Health provides evidence of inequalities within local areas. It supports targeted interventions to reduce such inequalities.

Local Health contains indicators related to:

- Population and demographic factors
- Wider determinants of health
- Health outcomes

It presents data for middle super output areas (MSOA), electoral wards, clinical commissioning groups (CCG), local authorities, and England as a whole.

Please note, as the Local Health tool was designed to allow users to map small area data, a mapping option has not been provided in this profile.

<https://fingertips.phe.org.uk/profile/local-health/data#page/0>

[Local Health - Public Health England - Reports: get a dashboard on a custom area](#)

Link to data- [Fingertips | Department of Health and Social Care](#)

Life expectancy and healthy life expectancy by ward: [Life expectancy by census ward](#)

Indices of Multiple Deprivation 2025 – statistical release, data files and reports: [English indices of deprivation 2025 - GOV.UK](#)

Acorn profiles

Wellbeing Acorn segments the population into 4 groups (Health Challenges; At Risk; Caution; Healthy) and 25 types describing the health and wellbeing attributes of each postcode across the country. By analysing significant social and health related behaviour, it provides precise information and an in depth understanding of upstream issues affected by current lifestyle traits

INTERPRETING THE REPORT

The Wellbeing Acorn profile report helps you understand the underlying demographics, lifestyle and health attributes of your customers and service users by comparing their Wellbeing Acorn profile to a base (e.g. UK population, area or other customer groups).

INDEX

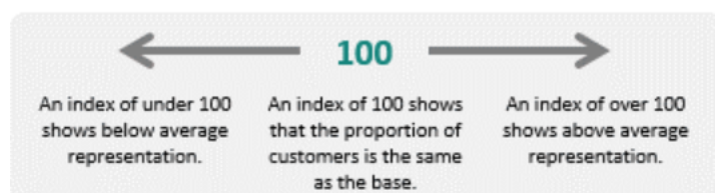

The Wellbeing Acorn Profile contains 12 variables that are indicators of disability or infirmity in the population and 9 variables related to unhealthy behaviours. The average score measured against the base profile of Yorkshire and the Humber is 100. A value above 100 indicates that the area population is overrepresented for this characteristic, below 100 the value is less than the average or underrepresented.

Physical Activity

Get Doncaster Moving Survey

<https://getdoncastermoving.org/uploads/behavioural-insight-phase-one-summary-report.pdf?v=1644581925>

Mosaic Data

Mosaic Public Sector classifies the UK population into one of 66 types and 15 groups through a detailed and accurate understanding of each citizen's demographics, lifestyles, behaviours and location.

The Physically Inactive Population of Doncaster

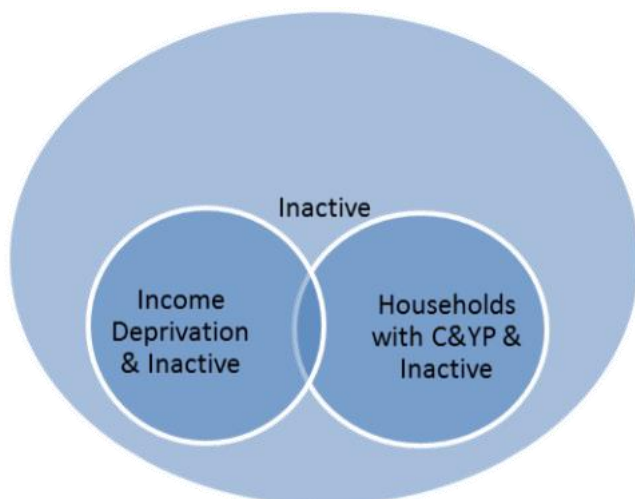

The MOSAIC types who “Do not exercise” and “Do not take part in Sport” were searched and three priority groups have been identified through work with strategic partners as part of the development of Doncaster’s Physical Activity Strategy. The three priority groups are:

- The Inactive
- Families with children and young people
- People living in income deprivation

These groups are cross-referenced against the inactivity list allowing for the identification of MOSAIC types which are both likely to be inactive and living in deprivation as well as inactive and from households with children and young people.

Link to the Get Doncaster Moving strategy; [Let's Get Moving! | Get Doncaster Moving](#)

Pupil Lifestyle Survey

[Pupil Lifestyle Survey - Healthy Schools \(healthylearningdoncaster.co.uk\)](https://healthylearningdoncaster.co.uk)

Power BI – Joint Strategic Needs Assessment

The Joint Strategic Needs Assessment (JSNA) is a process that identifies the current and future health and wellbeing needs of a local population. The dashboards show information about the employment, health, and wellbeing of people in Doncaster. We use this information to inform our policies and strategies to improve the lives of everyone in the Doncaster area.

[Joint Strategic Needs Assessments - Team Doncaster](#)

Community Safety

The Safer Stronger Doncaster Partnership Community Safety Strategy can be found at - [The Safer Stronger Doncaster Partnership - City of Doncaster Council](#)

If you'd like to stay informed about crime and ASB in your community, you can find detailed crime statistics for your neighbourhood at www.police.uk.

If you would like further information about making Doncaster a Safer city, please see - [Making Doncaster a Safer City - YourLifeDoncaster](#)

To report issues or concerns, visit www.yourlifedoncaster.co.uk/safer-city-how-to-report-issues

Community Investment:

Investment Map: [Doncaster Delivering Together Investment Plan - Team Doncaster](#)

Interactive Map

To access and identify assets at ward and locality level please use the following interactive map:

<https://www.google.co.uk/maps/d/viewer?mid=17BayPsljJ1OUq6U4OFbk9FKLYL2-wDZNandll=53.50909620569456%2C-1.1365028000000032andz=14>

